INSTRUCTION MANUAL FOR SCARY CLOWN MIRROR

(Model No.: HA36649A)

THANK YOU FOR PURCHASING OUR PRODUCT, PLEASE READ OVER THE FOLLOWING DIRECTIONS CAREFULLY BEFORE USING IT. (PLEASE RETAIN THIS MANUAL FOR FUTURE REFERENCE)

BOX CONTENT:

• 1 MAGIC MIRROR

NOTICE:

THIS PRODUCT COMES WITH A VINYL PROTECTIVE SHEET, PLEASE REMOVE IT BEFORE USE.

OPERATION GUIDE:

1. CAREFULLY HANG THE MIRROR ON THE WALL BY USING WIRE ACROSS THE BACK.
2. TO OPERATE PRODUCT IN MANUAL ACTIVATION MODE, PLUG THE TRY ME CABLE CONNECTOR (**NOT INCLUDED**) AT THE BACK, SLIDE THE 3-WAY SWITCH TO "**TRY ME**" FOR TRY ME FUNCTION AND PRESS THE TRY ME BUTTON.
3. TO OPERATE THE PRODUCT IN LIGHT/SOUND SENSOR MODE, SLIDE THE 3-WAY SWITCH TO THE "**ON**" POSITION, SIMPLY WALK-BY OR CREATE A LOUD NOISE LIKE A CLAP OF THE HAND TO ACTIVATE.

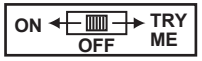

DIAGRAM

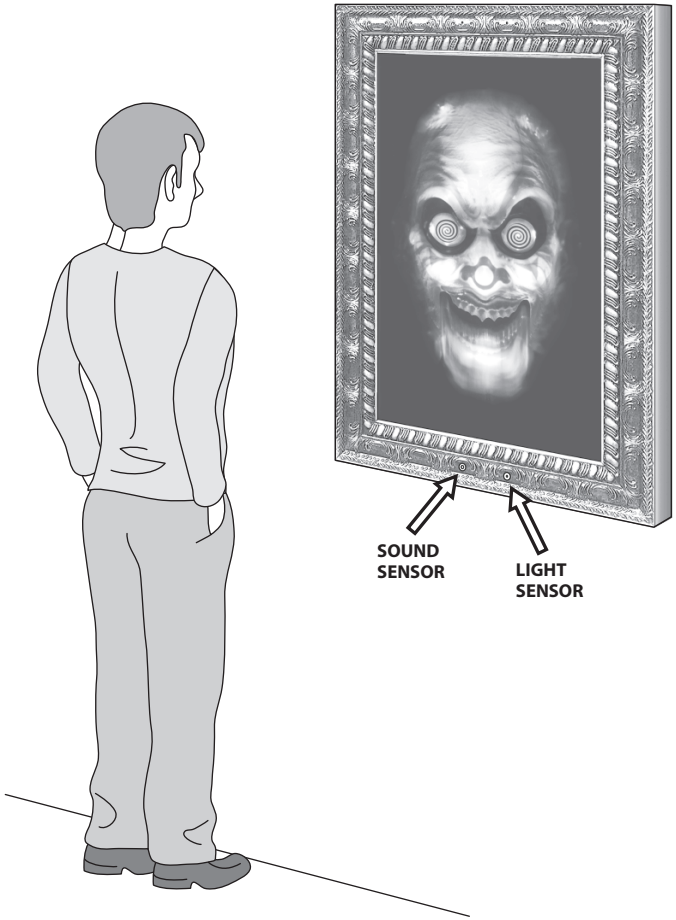

TO REPLACE BATTERIES:

1. LOCATE BATTERY COMPARTMENT AT THE BACK.
2. TURN OFF SWITCH.
3. UNSCREW BATTERY COMPARTMENT DOOR WITH A SCREWDRIVER.
4. CHECK TWO LAYER COMPARTMENTS WITH UNDER MID-INNER LAYER.
5. REPLACE WITH 4 "AA" SIZE BATTERIES OBSERVING THE POLARITY DRAWING INSIDE CASE.

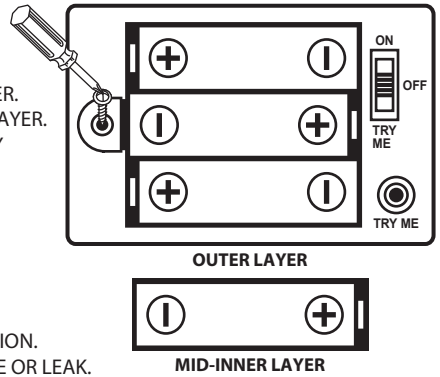

PRECAUTION:

- DO NOT MIX OLD AND NEW BATTERIES.
- DO NOT MIX ALKALINE, STANDARD (CARBON - ZINC) OR RECHARGEABLE (NICKEL - CADMIUM) BATTERIES.
- NON - RECHARGEABLE BATTERIES ARE NOT TO BE RECHARGED.
- BATTERIES SHOULD ONLY BE CHANGED UNDER ADULT SUPERVISION.
- DO NOT DISPOSE OF BATTERIES IN FIRE, BATTERIES MAY EXPLODE OR LEAK.
- EXHAUSTED BATTERIES ARE TO BE REMOVED FROM THE PRODUCT.
- THE SUPPLY TERMINALS ARE NOT TO BE SHORT-CIRCUITED.
- DO NOT USE RECHARGEABLE BATTERIES.
- BATTERIES ARE HARMFUL IF SWALLOWED, SO KEEP AWAY FROM YOUNG CHILDREN.
- ONLY BATTERIES OF THE SAME OR EQUIVALENT TYPE AS RECOMMENDED ARE TO BE USED.
- CLEAN THE BATTERY CONTACTS AND ALSO THOSE OF THE DEVICE PRIOR TO BATTERY INSTALLATION.
- REMOVE BATTERY IF PRODUCT LEFT UNUSED FOR LONG TIME.

STORAGE:

1. IT IS RECOMMENDED TO RETAIN ALL COMPONENTS, INSTRUCTION MANUAL AND PACKING MATERIAL IN THE ORIGINAL PACKING BOX.
2. PUT ALL PARTS IN THE BOX AND STORE IN A COOL AND DRY AREA.

⚠ **WARNING:** THIS IS NOT A TOY AND SHOULD BE USED FOR DECORATION ONLY. KEEP AWAY FROM YOUNG CHILDREN.

⚠ **WARNING:** CHANGES OR MODIFICATIONS TO THIS FIGURE ARE NOT ALLOWED.

NOTE: **KEEP** THIS PRODUCT IN ITS ORIGINAL PACKAGING FOR STORAGE.

THIS DEVICE COMPLIES WITH THE PART 15 OF THE **F**CC RULES. OPERATION IS SUBJECT TO THE FOLLOWING TWO CONDITIONS:

(**1**) THIS DEVICE MAY NOT CAUSE HARMFUL INTERFERENCE, AND

(**2**) THIS DEVICE MUST ACCEPT ANY INTERFERENCE RECEIVED, INCLUDING INTERFERENCE THAT MAY CAUSE UNDESIRED OPERATION.

CAUTION: CHANGES OR MODIFICATIONS NOT EXPRESSLY APPROVED BY THE PARTY RESPONSIBLE FOR COMPLIANCE COULD VOID THE USER'S AUTHORITY TO OPERATE THE EQUIPMENT.

NOTE: THIS EQUIPMENT HAS BEEN TESTED AND FOUND TO COMPLY WITH THE LIMITS FOR A CLASS B DIGITAL DEVICE PURSUANT TO PART 15 OF THE FCC RULES.

THESE LIMITS ARE DESIGNED TO PROVIDE REASONABLE PROTECTION AGAINST HARMFUL INTERFERENCE IN A RESIDENTIAL INSTALLATION. THIS EQUIPMENT GENERATES, USES AND CAN RADIATE RADIO FREQUENCY ENERGY AND, IF NOT INSTALLED AND IN USED ACCORDANCE WITH THE INSTRUCTIONS, MAY CAUSE HARMFUL INTERFERENCE TO RADIO COMMUNICATIONS. HOWEVER, THERE IS NO GUARANTEE THAT INTERFERENCE WILL NOT OCCUR IN A PARTICULAR INSTALLATION. IF THIS EQUIPMENT DOES CAUSE HARMFUL INTERFERENCE TO RADIO OR TELEVISION RECEPTION, WHICH CAN BE DETERMINED BY TURNING THE EQUIPMENT OFF AND ON, THE USER IS ENCOURAGED TO TRY TO CORRECT THE INTERFERENCE BY ONE OR MORE OF THE FOLLOWING MEASURES:

- REORIENT OR RELOCATE THE RECEIVING ANTENNA.
- INCREASE THE SEPARATION BETWEEN THE EQUIPMENT AND RECEIVER.
- CONNECT THE EQUIPMENT INTO AN OUTLET ON A CIRCUIT DIFFERENT FROM THAT TO WHICH THE RECEIVER IS CONNECTED.
- CONNECT THE EQUIPMENT INTO AN OUTLET ON A CIRCUIT DIFFERENT FROM THAT TO WHICH THE RECEIVER IS CONNECTED.

Made in China
Fabriqué en Chine
Printed in China